

68  
F

22

Mélange Royal.

Pot-Pourri.

JEAN DOULIEZ  
Chef d'Orchestre

BASSE

Mélange Royal

JEAN DOULIEZ

Chef d'Orchestre

LARGO

Piu Vivo

3

Valse

4

Allo. Vivace

5

Pizz

arco

Batterie + Timbales

Milange Royal

JEAN DOULIEZ  
Chef d'Orchestre

FA-DO

LARGO

Timb.

Cymb.

Batterie

**3** *Marcia*  
BATT 6/8 *mf*

*Allo Vivace*  
*mf*

**5** *mf* *Slow.*

Four empty musical staves at the bottom of the page.

Trombone

Milange Royal

JEAN DOULIEZ

Chef d'Orchestre

LARGO *ff* *Solo*

*Trio Vivo* *Solo* *mf*

*Marcia vite* *f*

*Marcia* *f* *1*

*2* *mf*

*Modo* *FF*

*riten...*

*2* *Modo (Cello)* *mf*

Solo

Marcia

Trbn.

Trbn.

Trbn.

ff

mf

Saxos

Valse  
Trbn.

4

SAXOS

Trbn.

V.S.

Allo. Vivace

*Solo* *Quart*  

*Marcia*  

**7**  

*LARGO*  
*riten.*  

*Marcia*  

*LARGO*  
*Solo*  
*plus vite*  

*ritto*  
*Solo*  
*Vivo*  

*riten*  

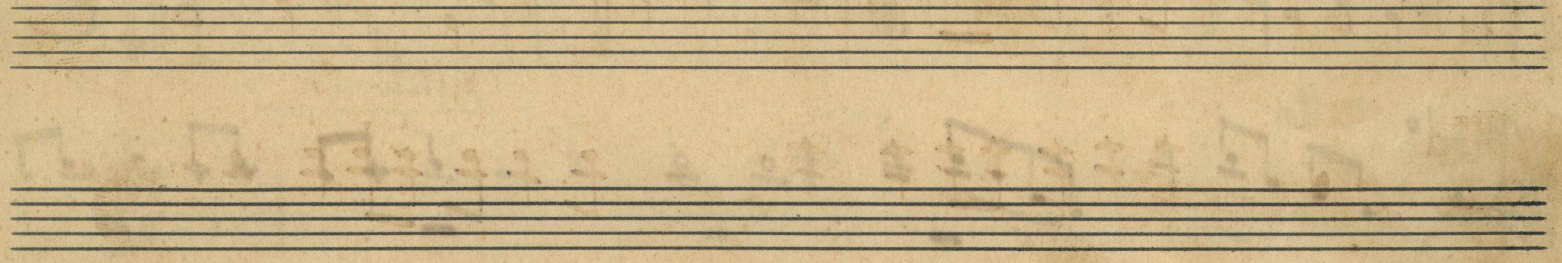

1<sup>re</sup> Trompette sib

Mélange Royal.

JEAN DOULIEZ  
Chef d'Orchestre

LARGO  
3/4  
ff

Allegro  
3/4  
mf

Tr. line

Marcia  
f

Marcia

1

Moderato  
ff

2

sourdine.

riten. ————— mf (ou Violon.)

repar.

Marcia

FF Solo (ouvert)

6/8

3

mf

Valse

f

4

mf

m

SAXOS

m

Allo Vivace

f

2 3 4

I.

II.

mf

*mf* *roll* 5 *slow*

Sourd.  
*Solo*

*Marcia*  
*ouvert* *f*

*Rumba*  
*Sourdine* *mf*

*ouvert* *f* *Solo*

*Marcia* *f*

*ouvert* *f* *Solo*

*ouvert* *f* *Solo*

*ouvert* *f* *Solo* *Marcia* *f*

Seven empty musical staves, each consisting of five horizontal lines, arranged vertically on the page.

3=SAXO Alto mib

# Mélange Royal.

JEAN DOULIEZ

Chef d'Orchestre

LARGO

Changer Violon ou Cello

2 Mode

Violon

Violon and Cello staves. Violon part starts with a treble clef and a key signature of two sharps (F# and C#). Cello part starts with a bass clef and the same key signature. The Cello part includes the instruction "mf Div." (mezzo-forte, diviso).

Violon and Cello staves continuing the musical notation.

Violon and Cello staves continuing the musical notation.

Violon and Cello staves. The Cello part includes the instruction "Marcia" and "Change Sax". The time signature changes to 6/8.

Sax

Saxophone staff. The key signature changes to three sharps (F#, C#, G#). The time signature is 6/8. The instruction "3" is written above the staff.

Saxophone staff continuing the musical notation.

Saxophone staff continuing the musical notation.

Valse

Cuirres.

Handwritten musical score for piano and bass. The piano part features complex chords and arpeggios, while the bass part provides a rhythmic accompaniment with triplets.

Key markings and annotations include:

- LARGO**: Marked on the second and fourth staves.
- riten.**: *ritardando*, with a '3' below it, on the second staff.
- Marcia**: *March*, on the third staff.
- f**: *forte*, on the third and fourth staves.
- ff**: *fortissimo*, on the fifth and sixth staves.
- vivo**: *vivo*, on the fifth staff.
- rit**: *ritardando*, on the sixth staff.
- accel**: *accelerando*, on the fifth staff.
- rit**: *ritardando*, on the sixth staff.

2: Saxo Ténor sib

Mélange Royal

JEAN DOULIEZ

Chef d'Orchestre

LARGO

FF

Fin Vivo

mf

Barb.

Marcia

f

Marcia

f

mf

f

Modo

riten.

Changer Violon

Violon 2 *modo*  
Div. *mf*

*f* *Marcia (Saxo)*

*f* 3 *Marcia* *mf*

*Valse*

4 *mf*

Allo. Vivace

1: SAXO Alto mib

# Mélange Royal

JEAN DOULIEZ

Chef d'Orchestre

*LARGO*  

*Marcia*  

1 *Marcia*  

*Modo*  

All. Vivace

Four empty musical staves at the bottom of the page, providing space for further notation.

Violon Conducteur II

Mélange Royal

III R

JEAN DOULIEZ

Chef d'Orchestre

LARGO  
FF DIV.

8a  
Tub. **Piu Vivo**  
f

Marcia 8a  
f

cuivres  
f  
8a  
loco

8a **1** Marcia  
Div. 8f

8a Div. SAX  
mf

SAX

Tutti 8a  
f

**BIEN** Mod°  
f

Mod° Viol + cuivres  
SAX

f

riten. SAX

cuivre bien  
Solo trompe

2

Mod.

Dir. *mf* Soli

Marcia

civus

civus

pp

civus

marcia

Sax

*mf*

V.S.

5

Slow. *gr*

6 *Rumba*

Empty musical staff.

Empty musical staff.

Empty musical staff.

Empty musical staff.

Mode *mf*

2 Div. *mf*

3

Marcia

Valse cuivres

4

Alp. Vivace

Viol  
mf

Marcia  
Cuirass  
Div.

Rumba  
mf  
mf Triplet

mf Sa  
1. Trumpet + Violon  
Trombone  
Solo

Sa

80

80u

*Marcia* 3 3 3

*Triplic f*

7

*LARGO*

*Marcia* 1 3

*ff*

*Trbm*

*LARGO*

*all*

*Trbm*

*Vivo* 80-Div.

*ant.*

*cauon*

Piano.

# Mélange Royal.

Pot-Pourri.

JEAN DOULIEZ  
Chef d'Orchestre

LARGO.

1 Scherz Vreugd.  
Marcia

② Song of Songs - (Moya-Chappell)

Handwritten musical score for the fourth system. The melodic line features some longer note values and rests, while the accompaniment remains active.

Handwritten musical score for the sixth system. This system includes parts for Violin (*Viol.*) and Timpani (*Timp.*). The violin part is marked *glis* (glissando) and *f*. The timpani part has a specific rhythmic pattern. The system concludes with a double bar line and a final chord.

Valse Cuivres

All<sup>o</sup> Vivace

JEAN DE  
Chef d'Or

This is a handwritten musical score on aged paper, featuring piano and saxophone parts. The score is organized into systems of staves. The piano part is written in treble and bass clefs, while the saxophone part is in bass clef. The music includes various rhythmic patterns, such as triplets and sixteenth notes, and dynamic markings like *f* (forte) and *ff* (fortissimo). There are also performance instructions such as *Tutti*, *Marcia*, *Rall*, and *LARCO.* (Largo). A section is marked with a circled number '7'. The score concludes with a double bar line and a final chord. The handwriting is in black ink, and the paper shows signs of age and wear.

Marcia

LARGO

Handwritten signature and date: *Jean Bouliès*  
*Bruxelles, le 16-XII-37*

Enregistré au répertoire de la  
 Société Nationale de Droits d'Auteur  
 "NAVEA",  
 sous le numéro 6530  
 le 17/16/41

Handwritten signature: *de*