

L. Doulier
Celliste
N. CASSELT

DOULIER Jean
celliste

Wiener-Chronik.
Valse
J. Strauss.
J. Doulier.

~~M 7~~

DOULIEZ Jean
celliste

WIENER-CHRONIK.
WALZER
von
JOHANN STRAUSS.

L. Douliez
Celliste
HASSELT

Tempo di Menuetto.

268. Werk.

Introduction.

Tempo di Valse.

C.H. 12,752.)

Eigenthum und Verlag der k.k. Hof- Kunst- und Musikalienhandlung Carl Haslinger, quondam Tobias in Wien.

mf.

mf.

coll.

Handwritten text at the top right of the page, possibly a library or collection number, appearing as "1806 211100" and "211100".

Walzer
N^o 1.

No 2.

N^o 3.

№ 4.

No 5.

da.

C.H. 42, 752.

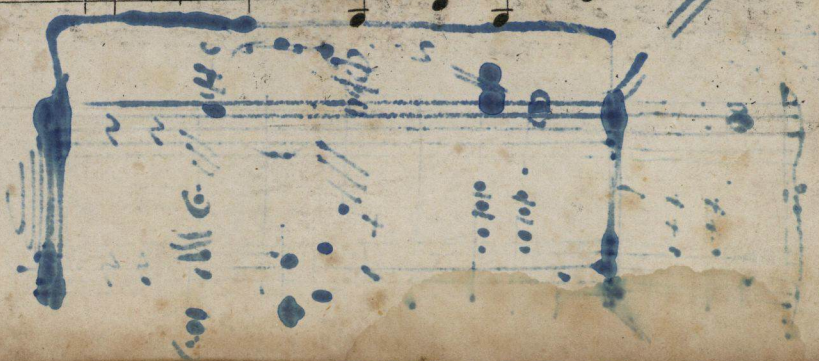

C.H. 12,752.

Fin.

BOULIEZ Jean
celliste

Wiener-Chronik

4^e Violon

2^e pupitre obligé

Valse

J. Strauss.

Menuetto.

Introduction

tempo di valse.

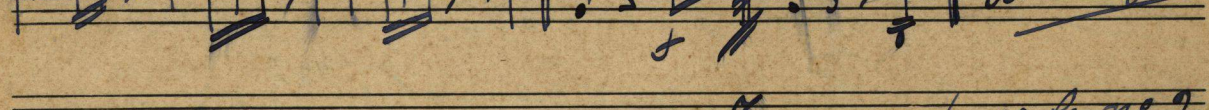
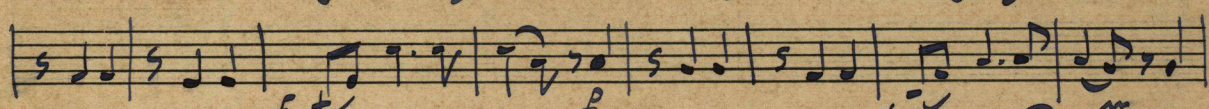
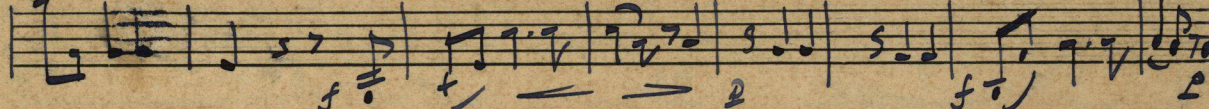
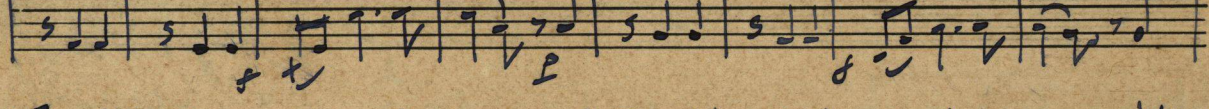
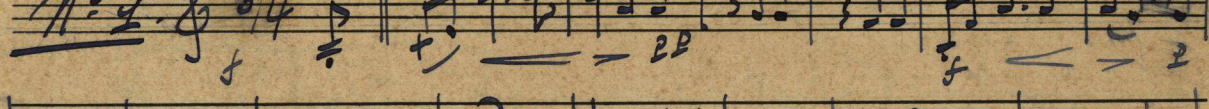
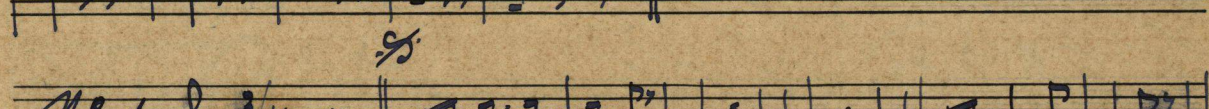
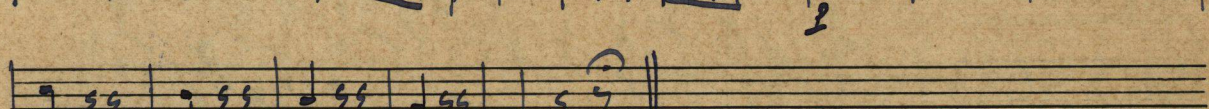
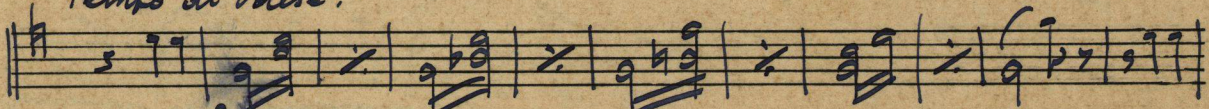

60532

Commencez pour le no 2

No. 2. 3/4 P

cres **F** **P** **P**

No. 3. 3/4 P

cres **F** **P** **P** **Coda**

No. 4. 3/4 P

cres **F** **P** **P** **Coda**

No. 4. 3/4 P

cres **F** **P** **P** **Coda**

Courtesy vlt

p *f* *sf* *silence* *sf* *animé un peu* *fin*

Jean Dautiez
celliste
mus. 11: de ligne
Hasselt
29 - nov. 1919.

DOULIEZ Jean
celliste

Wiener. Chronik.

Vcllo

Valse

J. Strauss.

Tempo di menuetto.

Tempo di valse

ritard

Fin

2. fois

D.C. al fin.

60532

Commez pour le 12.

colti subito

silence

animez un peu

Fin.

Jean Douliet
Violoncelliste
mus. au 41. de ligne
Hasselt
29. nov. 1919.

DOULIEZ Jean
celliste

Wiener-Chronik

Bello.

Valse

J. Strauss.

Introduction *meno mosso*

tempo di valse.

f *Pizz* *arco* *f*

Pizz *arco* *Pizz* *arco*

Fin

60532

No. 2.

f *Pizz* *arco*

volta subito

Jean Boulez
mus. au 11. de ligne
Hasselt
29-nov. 1919.

Basse.

DOULIEZ Jean
celliste

Wiener-Chronik

Valse

par Johann Strauss.

No 3. 3/4 *p*

1.
2.
Coda

No 4. 3/4 *p*

1.
2. fois
Coda
mf

No 5. 3/4 *f*

1.
2.
1. fois
2. fois

tournez pour la Coda.

Soda. 9: $\frac{3}{4}$

p

f *pp*

silence

1 2 3 4 5 6

7 8 9 10 11 12 13 14

fin.

Jean Douliery
 celliste
 mus. H. de Liège.
 Hasselt,
 29 nov. 1919.