

# Quaruni - (Bolero)

This is a handwritten musical score for a piece titled "Quaruni - (Bolero)". The score is written on aged, yellowed paper and consists of ten systems of music. Each system typically contains two staves, with the upper staff in treble clef and the lower staff in bass clef. The key signature is B-flat major (two flats), and the time signature is common time (C). The notation is dense and includes various musical symbols such as notes, rests, beams, slurs, and dynamic markings like "f" (forte) and "p" (piano). There are also some handwritten annotations and corrections throughout the score. The piece concludes with a double bar line and repeat signs at the end of the final system.

# Marselhesa.

To de Marcha

(8)

Part. *Pist.*  
*Trb.*

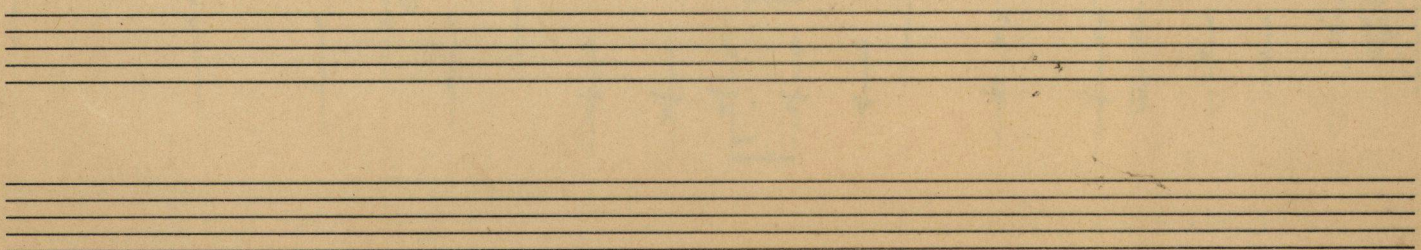

1º Piston sib

O Guarani.

Polero sobre motivos  
da Ópera  
de  
Carlos Gomes.

Aviso Importante:

Se a orquestra só tem 2 pistons: usar 1º e 2º.

Se a orquestra só tem 2 trombones: usar 1º e 3º.

Se a orquestra só tem 1 Sax tenor: usar 1º.

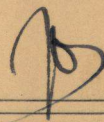

1º Piston sib

O Guarani.

Tempo de bolero Bolero sobre motivos da ópera de Carlos Gomes

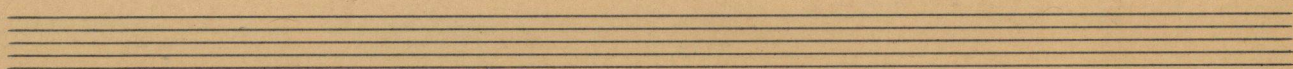

SAX  
Pist.

SAX  
Pist.

a 2ª vez (Introdução e Coda)  
D.C. Trombone

Trombone  
Pist.

Senza Sord. Solo  
mf

Trb.  
Pist.

Trb.  
Pist.

Trb.  
Pist.

Coda

1<sup>o</sup> Piston sib

# O Guarani.

Tempo de bolero

Bolero sobre motivos da Ópera de Carlos Gomes.

Partitura (em Do)

O Guarani.

Polero sobre motivos da ópera

de Carlos Gomes.

Tempo de Bolero

This is a handwritten musical score for a piece titled "O Guarani" by Carlos Gomes, specifically a "Polero sobre motivos da ópera". The score is written in the key of C major (Do) and is marked "Tempo de Bolero". The instrumentation includes Saxos (Saxophones), Pistons (Trumpets), Trombe (Trombones), Baixo (Bass), Violão (Guitar), Sax (Saxophone), metal (Metal percussion), and Baixo/Violão (Bass/Guitar). The score is organized into systems, with each instrument having its own staff. The notation includes various musical symbols such as notes, rests, dynamics (e.g., *f*), articulation marks, and performance instructions like "unis" (unison). The piece is in 2/4 time, and the key signature has one flat (Bb). The score is written on aged, yellowed paper.

Sax

Metal

Baixo

Violão

Sax

Metal

Baixo

Violão

Sax

Metal

Baixo

Violão

Sax

Metal

Baixo

Violão

O Guarani  
Bolero sobre temas da ópera de Carlos Gomes

P. 1.  
2/8

